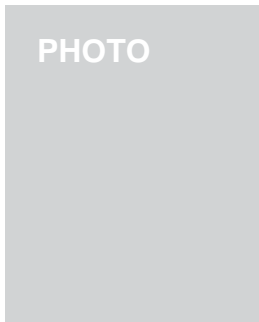

COURSE 2019/20

INCOMING STUDENTS APPLICATION FORM

Page 1/2

Student's Personal Data

Family name

First name

Middle name(s) Sex: male female

Date of birth / / Country of birth

Citizenship

Permanent address [Street, Postal code, Country]

.....
.....

Temporal mailing address (if different from the above, with dates)

.....
.....

E-mail address

Telephone number, with international code

Department you apply toGraphic Design Interior Design Photography Illustration Gilding, silvering and polychromy Sculpture techniques for the scene **Time of season in EASD Pablo Picasso**1st semester, September–February 2nd semester, February–June Whole academic year, September–June **Sending Institution**

Full name of the institution in original language

.....

Full name of the institution in English

.....

Sending Institution (continue)

Address of the institution

.....
.....

Coordinator at your home institution:

Name

Telephone

Fax number

E-mail address

Language Skills

Native language

Language of instruction at your home institution

Proficiency in other languages:

Language Fair Good Excellent

Language Fair Good Excellent

Date and Signatures

Referring to the above information and to the attached documents (motivation letter, curriculum vitae, portfolio —digital or paper— and the provisional learning agreement with the choice of subjects), I hereby apply for admission to the EASD Pablo Picasso.

..... / /
Student, day/month/year

I hereby, as an official representative of my institution, verify that the above-mentioned student is officially selected as our candidate to the EASD Pablo Picasso.

..... / /
Faculty/Institutional Coordinator, day/month/year

I give permission to publish my name on the Internet if I am accepted to study at the EASD Pablo Picasso. Yes No

Do you have any special needs or medical conditions that should be taken into consideration? Yes No

This application should be completed in BLACK in order to be easily copied BEFORE Mai 31 (1st semester) and November 30 (2nd semester).

Send all these documents to: milasanchez@edu.xunta.es